

\$780,000 - 262022 Hwy 27, Rural Kneehill County

MLS® #A2197272

\$780,000

3 Bedroom, 2.00 Bathroom, 1,455 sqft
Residential on 8.67 Acres

NONE, Rural Kneehill County, Alberta

Here is a great property that offers 8.67 ACRES that is waiting for you to enjoy the COUNTRY LIFE!! Start with the lovingly cared for custom built BUNGALOW that provides 1455 square feet of great space for the FAMILY and entertaining. As you enter into the kitchen you are sure to appreciate the large east and south windows that allows the sunlight to stream in and is ideal for keeping an eye on things in the yard. The eat-in kitchen is nicely set up for informal dining with window benches nestled in the corner as well there is a BREAKFAST ISLAND with seating for 5. You will find ample cabinets within the well laid out kitchen and a gas stove sure to be appreciated by the cook! Just off the kitchen is a more formal dining area and living room which are both big enough to host the whole gang. Finishing off the main floor you will find the three bedrooms, a 4pce bathroom and a combination LAUNDRY, mud room with a sink, toilet and shower. Lower lever boasts a HUGE FAMILY ROOM with a wood burning FIREPLACE, two rooms with closets but no windows, a shelved storage room, a COLD ROOM and a walk-up door to the back yard. The recent years has seen some refreshing including paint, flooring, new toilet, hot water tank as well as shingles on house and carport in 2011. The DOUBLE DETACHED GARAGE and carport will be appreciated and makes the comings and goings easy. The 40x60 QUONSET/BARN has a hydrant and there is a 32x32 WORK SHOP as well the acreage is

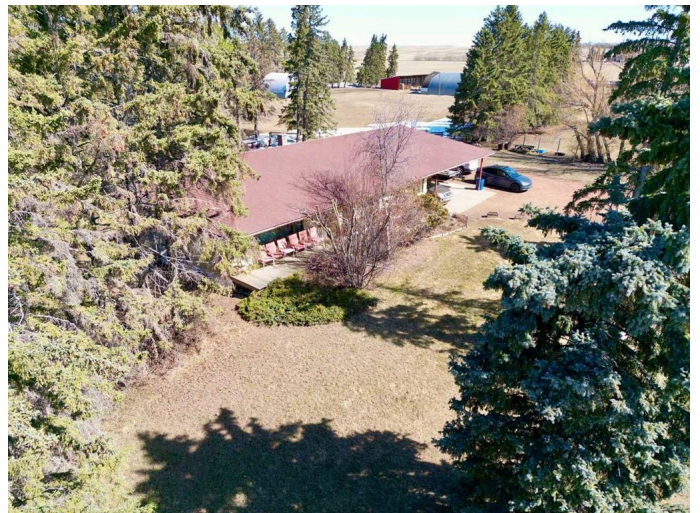

well treed with a seasonal dug-out, LARGE ANIMAL SHELTER, 2 waterers (one isn't hooked-up so not warranted) cross-fenced and corrals. Situated on PAVEMENT on the east side of Torrington which is CENTRALLY LOCATED east of Olds, west of Trochu and Three Hills. Pride of ownership is evident throughout this great property.

Built in 1958

Essential Information

MLS® #	A2197272
Price	\$780,000
Bedrooms	3
Bathrooms	2.00
Full Baths	2
Square Footage	1,455
Acres	8.67
Year Built	1958
Type	Residential
Sub-Type	Detached
Style	Acreage with Residence, Bungalow
Status	Active

Community Information

Address	262022 Hwy 27
Subdivision	NONE
City	Rural Kneehill County
County	Kneehill County
Province	Alberta
Postal Code	T0M 2B0

Amenities

Parking Spaces	4
Parking	Double Garage Attached, Garage Faces Front, Attached Carport
# of Garages	2

Interior

Interior Features	Breakfast Bar
Appliances	Dishwasher, Dryer, Gas Stove, Microwave, Range Hood, Refrigerator, Window Coverings
Heating	Fireplace(s), Forced Air, Natural Gas
Cooling	None
Fireplace	Yes
# of Fireplaces	1
Fireplaces	Wood Burning, Basement
Has Basement	Yes
Basement	Finished, Full, Walk-Up To Grade

Exterior

Exterior Features	Private Yard
Lot Description	Fruit Trees/Shrub(s), Level, Treed
Roof	Asphalt Shingle, Metal, Mixed
Construction	Wood Frame, Metal Siding
Foundation	Poured Concrete

Additional Information

Date Listed	March 3rd, 2025
Days on Market	66
Zoning	A

Listing Details

Listing Office	RE/MAX ACA Realty
----------------	-------------------

Data is supplied by Pillar 9â„¢ MLSÂ® System. Pillar 9â„¢ is the owner of the copyright in its MLSÂ® System. Data is deemed reliable but is not guaranteed accurate by Pillar 9â„¢. The trademarks MLSÂ®, Multiple Listing ServiceÂ® and the associated logos are owned by The Canadian Real Estate Association (CREA) and identify the quality of services provided by real estate professionals who are members of CREA. Used under license.